

GUJARAT ARTS AND SCIENCE COLLEGE
AHMEDABAD

Department of Mathematics

Academic Year: 2022-23

PROJECT DETAILS

SR. NO.	TITLE OF PROJECT	NAME OF STUDENT
1	Cryptography in Mathematics	AGR WAL NITESH VINODBHAI
		DAMANI JAY DHIMANT
		DARJI SWAROOPKUMAR VISNARA
		KORI ANIKET RAMESHBHAI
2	Application of Integration	GOHEL VANDANABEN VAJUBHAI
		NARMAWALA EFFEAT MO AZIM
		RANA KINNARI JAGDISHKUMAR
		SHAIKH NOORESUMAIYA MO HANIF
3	Comprehensive Exploration of Partial Differential Equation	PRAJAPATI ARYANKUMAR ASHVINKUMAR
		PATEL JAYKISHAN HARSHADBHAI
		VATTS ASHISH PRAVINKUMAR
		SOLANKI KULDEEPSINH DHARMENDRASINH
4	Z-Transform	BAGHEL AAKASHKUMAR ABARAN
		PAL AMAR RAMJI
		PAL DIPAKKUMAR MUNESH SINGH
		GOHEL HARDIKSINH NARENDRASINH
		PARMAR ROHIT HARIBHAI
5	Fuzzy Logic & Fuzzy Set Theory	GOHIL MANISH DINESHBHAI
		BAGHEL GAURAV LAXMINARAYAN
		PARMAR DHAVALKUMAR RAMESHBHAI
		PATEL PREYAL JIGNESHBHAI
		PRAJAPATI GANGANKUMAR PREMENDRAKUMAR
6	Solution of Partial Differential Equations Using Numerical Analysis	PRAJAPATI SAHIL DINESHBHAI
		RAJPUT ROHIT MANSINGBHAI
		RATHAUR AVNISH SANTOSHKUMAR
		BAGHEL NITESH DINESHBHAI
		KALAL MAN HIRALAL
7	Vedic Mathematics	RATHOD DIXIT DEEPABHAI
		RATHOD PUNIT NAROTTAMBHAI
		REVASIYA NUSARAT FATEMA
		SHAH ADITYA JIGNESHBHAI
		PRAJAPATI VIJAYKUMAR CHHAGANBHAI
8	The Latex	BASAPATI KHUSHBU
		KHAKHKHAR DHARMESH
		MANSURI AYNUL
		SHUKLA RIYA
		CHHATBAR TARALBHAI



(Handwritten Signature)

Head of Mathematics
Gujarat Arts & Science College
GES Class-II, Ahmedabad.

CRYPTOGRAPHY IN MATHEMATICS





Estd. 1863

GUJARAT ARTS & SCIENCE COLLEGE

ELLISBRIDGE, AHMEDABAD - 380 006.

(Government of Gujarat)

(NAAC Accredited Grade 2.83)

Phone : 079-26446939, Fax : 079-26446939, Email : gascprin@gmail.com

CERTIFICATE

This is to certify that project work for the subject of “Cryptography in Mathematics” by

1. AGRWAL NITESH VINODBHAI
2. DAMANI JAY DHIMANT
3. DARJI SWAROOPKUMAR VISNARA
4. KORI ANIKET RAMESHBHAI

Subjected to the project of Mathematics, Satisfactory completed their term work in course of B.Sc. Sem VI during the academic year 2022-2023.

Date: 13/02/2023

Place: AHMEDABAD



Head of Mathematics
Gujarat Arts & Science College
GES Class-II, Ahmedabad.

INDEX

NO	TOPICS	PG.NO
1.	Introduction	4
2.	History of cryptography	5
3.	What is cryptography?	10
4.	Types of cryptography in mathematics	11
4.1	Number theory in cryptography	12
4.1.1	Important concept in number theory	12
4.2	Algebra in cryptography	14
4.2.1	Finite field	15
4.2.2	Prime field Arithmetic	16
4.2.3	Extension field	18
4.3	Boolean algebra	21
4.3.1	Logic gates and circuits	21
4.3.2	Digital signal processing	21

4.3.3	Cryptography and information security	21
4.3.4	Hardware description languages(HDLs)	21
4.3.5	Logic operator in cryptography	22
4.4	Probability in cryptography	25
4.4.1	Application of probability in cryptography	25
4.5	Statistics in cryptography	30
4.6	Digital signature in cryptography	31
5	Conclusion	32

Application

Of

Integration



Estd. 1863

GUJARAT ARTS & SCIENCE COLLEGE

ELLISBRIDGE, AHMEDABAD - 380 006.

(Government of Gujarat)

(NAAC Accredited Grade 2.83)

Phone : 079-26446939, Fax : 079-26446939, Email : gascprin@gmail.com

CERTIFICATE

This is to certify that project work for the subject of “Application of Integration” by

1. GOHEL VANDANABEN VAJUBHAI
2. NARMAWALA EFFEAT MO AZIM
3. RANA KINNARI JAGDISHKUMAR
4. SHAIKH NOORESUMAIYA MO HANIF

Subjected to the project of Mathematics, Satisfactory completed their term work in course of B.Sc. Sem VI during the academic year 2022-2023.

Date: 13/02/2023

Place: AHMEDABAD



Head of Mathematics
Gujarat Arts & Science College
GES Class-II, Ahmedabad.

TABLE OF CONTENTS

Application Of Integration		
1	Introduction	1
2	Application of integration	3
3	Application for finding area	4
4	Application for finding volume	10
5	Application to physics and engineering	31
6	Probability	40
7	Average value of a function	45
8	Arc length, parametric curves	47
9	Reference	52

COMPREHENSIVE
EXPLORATION OF
PARTIAL
DIFFERENTIAL
EQUATION



Estd. 1863
GUJARAT ARTS & SCIENCE COLLEGE
ELLISBRIDGE, AHMEDABAD - 380 006.

(Government of Gujarat)
(NAAC Accredited Grade 2.83)

Phone : 079-26446939, Fax : 079-26446939, Email : gascpin@gmail.com

CERTIFICATE

This is to certify that project work for the subject of “Comprehensive Exploration of Partial Differential Equation” by

1. PRAJAPATI ARYANKUMAR ASHVINKUMAR
2. PATEL JAYKISHAN HARSHADBHAI
3. VATTS ASHISH PRAVINKUMAR
4. SOLANKI KULDEEPSINH DHARMENDRASINH

Subjected to the project of Mathematics, Satisfactory completed their term work in course of B.Sc. Sem VI during the academic year 2022-2023.

Date: 13/02/2023

Place: AHMEDABAD



Head of Mathematics
Gujarat Arts & Science College
GES Class-II, Ahmedabad.

INDEX

1. Introduction	2
2. What are Differential Equations?	3
3. History of Partial Differential Equations	5
4. curves and surfaces	7
5. First Order PDE	10
5.1 Genesis of first order P.D.E.	10
5.2. Linear Equations of the First Order	13
5.3 Pfaffian Differential Equations	15
6.Methods to Solve First Order PDE	22
6.1 Compatible System.....	22
6.2 Charpit's Method.....	24
6.3. Jacobi's Method.....	30
7.Second Order Partial Differential Equations	34
7.1 Genesis of Second Order P.D.E.....	34
7.2 Classification of Second Order P.D.E.	34
8.Applications of PDE	38
REFERANCE	40

Z-TRANSFORM

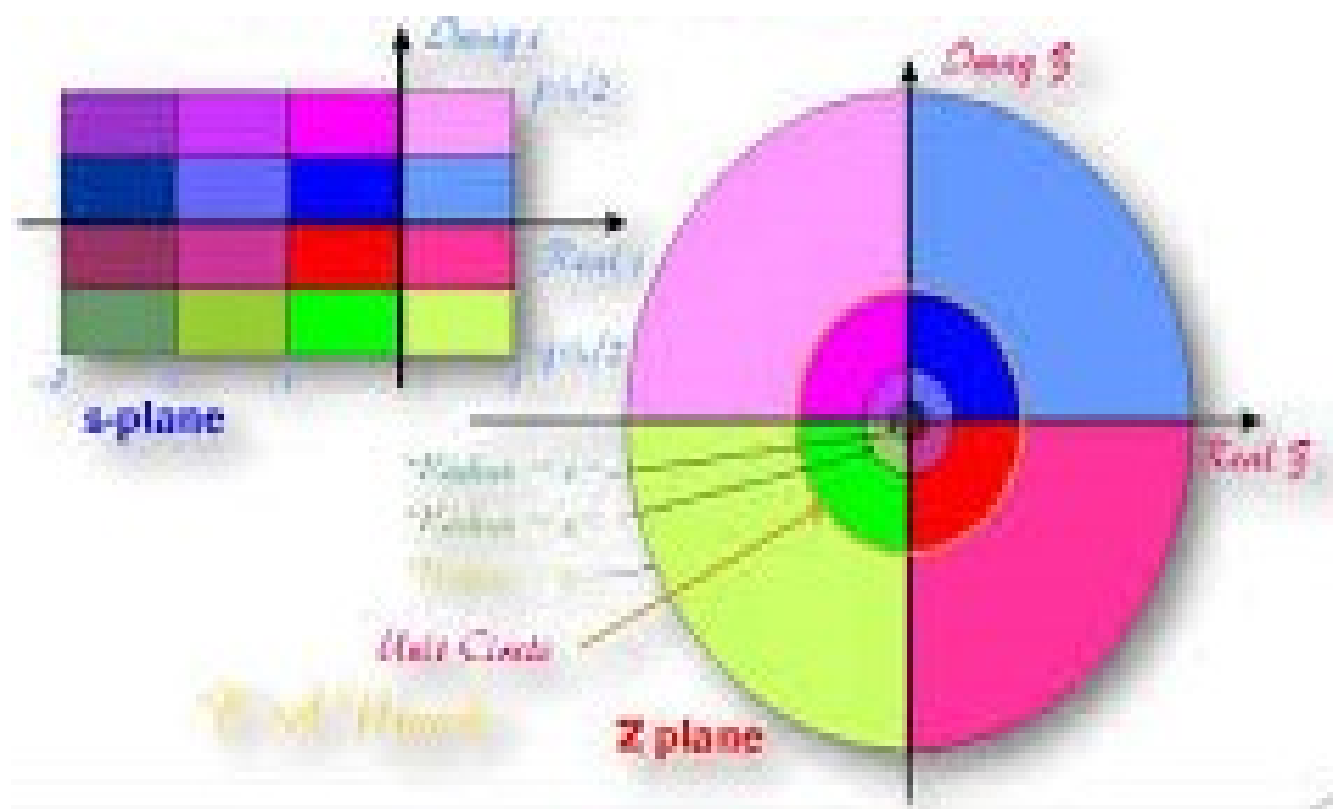



Estd. 1863

GUJARAT ARTS & SCIENCE COLLEGE

ELLISBRIDGE, AHMEDABAD - 380 006.

(Government of Gujarat)

(NAAC Accredited Grade 2.83)

Phone : 079-26446939, Fax : 079-26446939, Email : gascprin@gmail.com

CERTIFICATE

This is to certify that project work for the subject of “Z-Transform” by

1. BAGHEL AAKASHKUMAR ABARAN
2. PAL AMAR RAMJI
3. PAL DIPAKKUMAR MUNESH SINGH
4. GOHEL HARDIKSINH NARENDRASINH
5. PARMAR ROHIT HARIBHAI

Subjected to the project of Mathematics, Satisfactory completed their term work in course of B.Sc. Sem VI during the academic year 2022-2023.

Date: 13/02/2023

Place: AHMEDABAD



Head of Mathematics
Gujarat Arts & Science College
GES Class-II, Ahmedabad.

Contents

1	Introduction to Z-transform	6
1.1	History of Z-transform	6
2	Definition and properties of Z-transform	7
2.1	Definitions	7
2.1.1	Z-transform	7
2.1.2	Unit impulse sequence	7
2.1.3	Unit step sequence	8
2.1.4	The Z-transform for discrete values of t	8
2.1.5	The convergence of the series	8
2.1.6	Convolution of sequences	9
2.2	Properties of Z-transform	9
2.2.1	The shift property	12
2.3	Z-transform of basic sequence	13
2.4	Z-transform of standard discrete functions	15
2.5	Theorems	17
2.5.1	The first shifting theorem	17
2.5.2	The second shifting theorem	20
2.5.3	The initial value theorem	20
2.5.4	The final value theorem	20
2.5.5	The convolution theorem	21
2.6	Examples	22
2.7	Exercise	27
3	Inverse Z-transform	29
3.1	Definition	29
3.2	Method to finding inverse Z-transform	29
3.2.1	The convolution method	29
3.2.2	The partial fraction method	30
3.2.3	The inverse integral method (or Residue method)	31
3.2.4	The power series method	34
3.3	Example	34

4	Relation between Laplace transform and Z-transform	36
4.1	Introduction	36
4.2	Derivation of Z-transform from Laplace	36
5	Application of Z-transform to solve difference equation	38
5.1	Example	39
5.2	Exercise	41

FUZZY LOGIC AND FUZZY SET THEORY





सत्यमेव जयते

Estd. 1863

GUJARAT ARTS & SCIENCE COLLEGE

ELLISBRIDGE, AHMEDABAD - 380 006.

(Government of Gujarat)

(NAAC Accredited Grade 2.83)

Phone : 079-26446939, Fax : 079-26446939, Email : gascpin@gmail.com

CERTIFICATE

This is to certify that project work for the subject of “Fuzzy Logic and Fuzzy Set Theory” by

1. GOHIL MANISH DINESHBHAI
2. BAGHEL GAURAV LAXMINARAYAN
3. PARMAR DHAVALKUMAR RAMESHBHAI
4. PATEL PREYAL JIGNESHBHAI
5. PRAJAPATI GANGANKUMAR PREMENDRAKUMAR

Subjected to the project of Mathematics, Satisfactory completed their term work in course of B.Sc. Sem VI during the academic year 2022-2023.

Date: 13/02/2023

Place: AHMEDABAD



Head of Mathematics
Gujarat Arts & Science College
GES Class-II, Ahmedabad.

INDEX

1. History	1
2. Introduction	4
2.1. Architecture	5
2.2. What is Fuzzy Logic?.....	6
3. Classical Set Theory	7
3.1. Fundamental Concept	7
3.2. Elementary Measure Theory of Sets	9
4. Fuzzy Set Theory	12
5. Membership Function	14
5.1. Formal Definition of Membership Function.....	14
6. Nomenclatures used in Fuzzy Set Theory	16
6.1. Support.....	16
6.2. Core	17
6.3. Crossover points	17
6.4. Height	18
6.5. Normality of Fuzzy Set.....	19
6.6. Normal and Subnormal Fuzzy Sets	20
6.7. Normalization of a Fuzzy Set	20
6.8. Fuzzy Singleton of a Fuzzy Set.....	21
6.9. α -cut of a Fuzzy Set.....	22
6.10. Strong α -cut of a Fuzzy Set	22
6.11. Convexity of a Fuzzy Set	24
6.12. Cardinality of a Fuzzy Set.....	26
6.13. Fuzzy numbers	26
6.14. Bandwidth of Normal and Convex Fuzzy Sets.....	27
6.15. Fuzzy symmetry.....	28
6.16. Open Left and Open Right Fuzzy Set.....	29
7. Types of Membership Functions	30
7.1. Triangular MF	30
7.2. Trapezoidal MF.....	32
7.3. Gaussian MF.....	34
7.4. Generalized bell-shaped MF.....	36
7.5. Sigmoidal MF.....	38

7.6. Left-Right MF (L-R MF).....	40
7.7. Π MF.....	42
7.8. Open Right MF.....	45
7.9. Open Left MF.....	46
7.10. S-shaped MF.....	47
8. Real Life Applications.....	50
8.1. Fuzzy Logic Controller.....	51
8.2. Application of Fuzzy Logic to Control Traffic Signals.....	56
8.3. Application of Fuzzy Logic in Washing Machine.....	60
8.4. More Fields Which uses Fuzzy Logic.....	63
9. Conclusion.....	67
References.....	68

**SOLUTION OF
PARTIAL
DIFFERENTIAL
EQUATIONS USING
NUMERICAL
ANALYSIS**



Estd. 1863
GUJARAT ARTS & SCIENCE COLLEGE

ELLISBRIDGE, AHMEDABAD - 380 006.

(Government of Gujarat)

(NAAC Accredited Grade 2.83)

Phone : 079-26446939, Fax : 079-26446939, Email : gascprin@gmail.com

CERTIFICATE

This is to certify that project work for the subject of “Solution of Partial Differential Equations Using Numerical Analysis” by

1. PRAJAPATI SAHIL DINESHBHAI
2. RAJPUT ROHIT MANSINGBHAI
3. RATHAUR AVNISH SANTOSHKUMAR
4. BAGHEL NITESH DINESHBHAI
5. KALAL MAN HIRALAL

Subjected to the project of Mathematics, Satisfactory completed their term work in course of B.Sc. Sem VI during the academic year 2022-2023.

Date: 13/02/2023

Place: AHMEDABAD



Head of Mathematics
Gujarat Arts & Science College
GES Class-II, Ahmedabad.

Index

1. Introduction.....	1
1.1 What is PDE?	
1.2 Where it is come from?	
1.3 Why we use numerical methods to solve PDE	
1.4 History	
2. Classifications.....	3
2.1 Types of non-linear PDE	
2.2 Classification based on discriminant	
2.3 Eigen value-based classification	
2.4 Significance of classification	
2.5 Classification by physical problem	
3. Types of conditions.....	7
3.1 Initial value condition	
3.2 boundary value condition	
4. Finite-difference and finite-difference operators.....	9
4.1 finite difference	
4.2 Taylor's theorem	
4.3 Uniformly spaced grids	
4.4 One-sided operators	
4.5 Central FD operators	
5. Elliptical equation.....	13
5.1 Elliptical equation	
5.2 Poisson's equation	
5.3 Laplace's equation	
5.4 Approximations of Laplace's equation	
5.5 Mesh value problem	
5.6 Iterative methods	
6. Parabolic equation.....	20
6.1 Parabolic equation	
6.2 Approximations of parabolic equation	

6.3 Bender-Schmidt recurrence relation

6.4 Crank-Nicolson formula

6.5 Iterative methods

7. Hyperbolic equations.....

7.1 Hyperbolic equation

7.2 Approximations of Hyperbolic equation

Vedic

Mathematics



सत्यमेव जयते

Estd. 1863

GUJARAT ARTS & SCIENCE COLLEGE

ELLISBRIDGE, AHMEDABAD - 380 006.

(Government of Gujarat)

(NAAC Accredited Grade 2.83)

Phone : 079-26446939, Fax : 079-26446939, Email : gascpin@gmail.com

CERTIFICATE

This is to certify that project work for the subject of “Vedic Mathematics” by

1. RATHOD DIXIT DEEPABHAI
2. RATHOD PUNIT NAROTTAMBHAI
3. REVASIYA NUSARAT FATEMA
4. SHAH ADITYA JIGNESHBHAI
5. PRAJAPATI VIJAYKUMAR CHHAGANBHAI

Subjected to the project of Mathematics, Satisfactory completed their term work in course of B.Sc. Sem VI during the academic year 2022-2023.

Date: 13/02/2023

Place: AHMEDABAD



Head of Mathematics
Gujarat Arts & Science College
GES Class-II, Ahmedabad.

Contents

1. Introduction.....	2
2. Formulas of Vedic Mathematics.....	6
3. Square Roots of Imperfect Squares.....	35
4. Cubing Numbers.....	44
5. Digit Sum Method of Vedic Mathematics.....	53
6. Magic Squares.....	57
7. Dates & Calendars.....	63
Reference.....	70

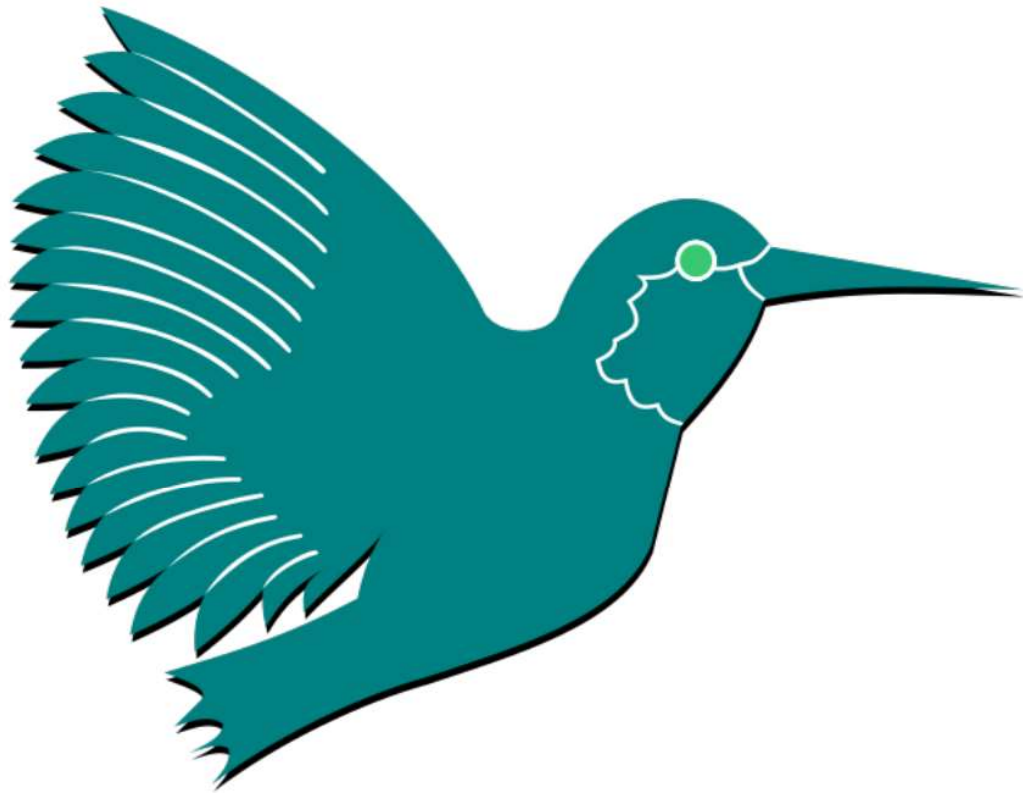

The L^AT_EX



Estd. 1863
GUJARAT ARTS & SCIENCE COLLEGE

ELLISBRIDGE, AHMEDABAD - 380 006.

(Government of Gujarat)

(NAAC Accredited Grade 2.83)

Phone : 079-26446939, Fax : 079-26446939, Email : gascpin@gmail.com

CERTIFICATE

This is to certify that project work for the subject of “The Latex” by

1. BASAPATI KHUSHBU
2. KHAKHKHAR DHARMESH
3. MANSURI AYNUL
4. SHUKLA RIYA
5. CHHATBAR TARALBHAI

Subjected to the project of Mathematics, Satisfactory completed their term work in course of M.Sc. Sem IV during the academic year 2022-2023.

Date: 13/02/2023

Place: AHMEDABAD



Head of Mathematics
Gujarat Arts & Science College
GES Class-II, Ahmedabad.

1	<i>Introduction</i>	3
1.1	<i>History</i>	3
1.2	<i>Installation and Setup</i>	5
2	<i>Structure</i>	6
2.1	<i>Document Structure</i>	6
2.2	<i>Fonts Size and Styles</i>	9
2.3	<i>The Document Environment</i>	11
2.4	<i>Text Formatting</i>	14
2.5	<i>Paragraph Formatting</i>	18
2.6	<i>Colors</i>	20
2.7	<i>List Structures</i>	25
3	<i>Mathematics</i>	29
3.1	<i>Mathematics environments</i>	29
3.2	<i>Symbols</i>	30
3.3	<i>Greek letters</i>	31
3.4	<i>Operators</i>	32
3.5	<i>Powers and Indices</i>	32
3.6	<i>Fractions and Binomials</i>	33
3.7	<i>Roots</i>	34
3.8	<i>Sums and Integrals</i>	34
3.9	<i>Brackets, Braces and Delimiters</i>	35
3.10	<i>Matrices and Arrays</i>	36
3.11	<i>Adding text to equations</i>	39
3.12	<i>Formatting mathematics symbols</i>	40
3.13	<i>Controlling horizontal spacing</i>	41
3.14	<i>Dots</i>	42
3.15	<i>Theorems</i>	43
3.16	<i>List of mathematical symbols</i>	46
4	<i>Tables and Figures</i>	49

4.1	Tables	49
4.2	<i>Importing Graphics</i>	63
4.3	<i>Floats, Figures and Captions</i>	65
5	<i>Labels and Cross-referencing</i>	75
5.1	<i>Introduction</i>	75
5.2	<i>Examples</i>	77
6	<i>Advanced Mathematics</i>	79
6.1	<i>Equation numbering</i>	79
6.2	<i>Vertically aligning displayed mathematics</i>	80
6.3	<i>Indented Equations</i>	88
6.4	<i>Page breaks in math environments</i>	88
6.5	<i>Boxed Equations</i>	89
6.6	<i>Advanced formatting</i>	90
6.7	<i>Text in aligned math display</i>	92
7	<i>Creating Graphics</i>	93
7.1	<i>Loading package, libraries - tikzpicture environment</i>	93
7.2	<i>Tikz environment</i>	95
7.3	<i>The \draw command</i>	98
7.4	<i>The \node command</i>	102
7.5	<i>PGF Plots</i>	108
8	<i>Page Layout</i>	115
8.1	<i>Two-sided documents</i>	115
8.2	<i>Page dimensions</i>	115
8.3	<i>Page size</i>	116
8.4	<i>Margins</i>	117
8.5	<i>Page orientation</i>	119
8.6	<i>Page background</i>	120
8.7	<i>Multi-column pages</i>	121
9	<i>Bibliography Management</i>	123
9.1	<i>Embedded system</i>	123
9.2	<i>Citations</i>	124
10	<i>Presentations</i>	127
10.1	<i>The Beamer package</i>	127
10.2	<i>Themes</i>	131
	References	142