



Estd. 1863

GUJARAT ARTS & SCIENCE COLLEGE

ELLISBRIDGE, AHMEDABAD - 380 006

(Government of Gujarat)

(NAAC Accredited Grade 2.83)

Phone : 079-26446939, Fax: 079-26446939, Email : gascpin@gmail.com

Student feedback Analysis for the years 2017-18 to 2019-20

Based on the survey for the course content, students found the course content to be deep (average score between 3.5 and 4) and relevant (average score between 3.75 and 4). They felt that the learning value was high (average score between 3.75 and 4) .

Similarly, results for the syllabus and teachers section show that students felt the syllabus was clear and well prepared (average score between 3.75 and 4) . The teachers were also well prepared (average score between 3.75 and 4) and communicated effectively (average score between 3.75 and 4).

Overall, the student survey for academic year indicated that the students were satisfied with both the course content and the teachers.

Here are some specific details from the charts:

•Course Content

- Depth of the course content: 3.75
- Extent of coverage of the material: 3.75
- Applicability/Relevance of the course content: 4.0
- Learning Value in terms of knowledge and skills: 3.75
- Clarity and relevance of the reading materials: 3.75

•Syllabus/Teachers

- Syllabus was clear and easy to understand: 3.75
- How much of the syllabus was covered in the course: 3.75
- Teacher was well prepared for the classes: 3.75
- Teacher was able to communicate effectively: 3.75
- Teacher encouraged students to participate in class: 4.0

Based on above insights, though the survey results are overwhelmingly positive, we've identified the following areas we feel we can improve upon.

Course Content

- **Depth of the course content:** Although students rated this well (3.75), there is always room to see if the content can be made even more in-depth. Are there current events, new research findings, or other details that could be incorporated?
- **Extent of coverage of the material:** Similar to course content depth, see if there are ways to cover more material without sacrificing depth. This could involve using different teaching methods or providing supplemental materials.
- **Applicability/Relevance of the course content:** While students rated this highly (4.0), review if there are ways to make the material even more relevant to students' lives and

future careers. Can real-world examples be incorporated? Can guest speakers from the field be brought in?

Syllabus/Teachers

- **Syllabus clarity and ease of understanding:** While students rated this well (3.75), it is always a good idea to get feedback from students on how the syllabus can be improved. Is the language clear and concise? Is the organization logical?
- **Coverage of syllabus material:** While students rated this well (3.75), see if there ways to ensure that all or most of the syllabus material is covered. This could involve time management strategies or adjusting the amount of material covered.
- **Teacher preparation:** Students rated this highly (3.75), but there is always room for improvement. Do teachers attend workshops or conferences to stay up-to-date on the latest teaching methods and content?
- **Teacher communication:** While communication was rated well (3.75), see if there are ways for teachers to improve their communication skills. This could involve using a variety of teaching methods, encouraging questions from students, and providing feedback in a timely manner.
- **Encouragement of student participation:** Students rated this highly (4.0), but there may still be ways to get even more students to participate. This could involve using collaborative learning techniques, providing opportunities for students to present their work, and creating a safe and inclusive classroom environment.

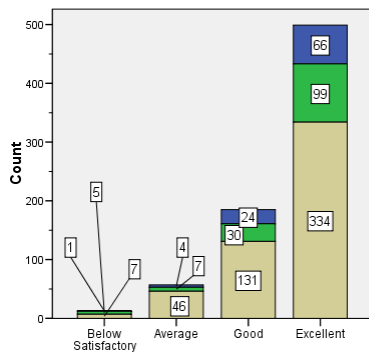

1. Depth of the course content, including Project work, if any

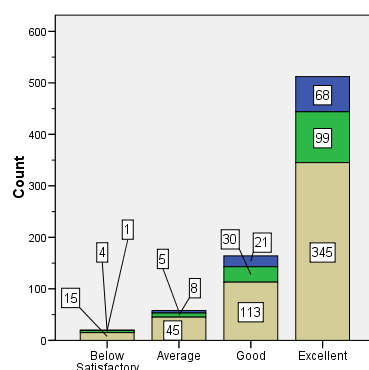

2. Extent of coverage of course

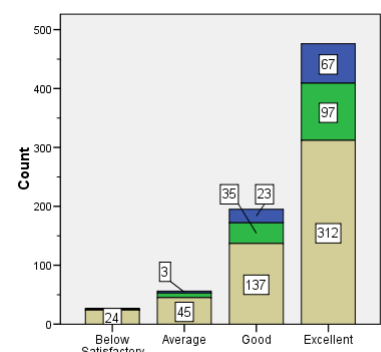

3. Applicability / Relevance to real life situations

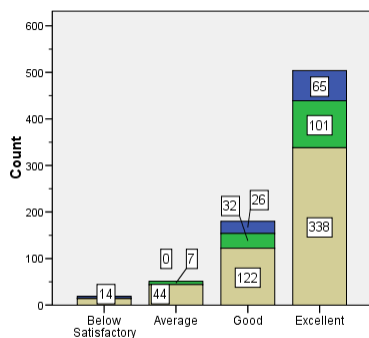

4. Learning Value (in terms of knowledge, concepts, manual skills, analytical abilities and broadening perspectives)

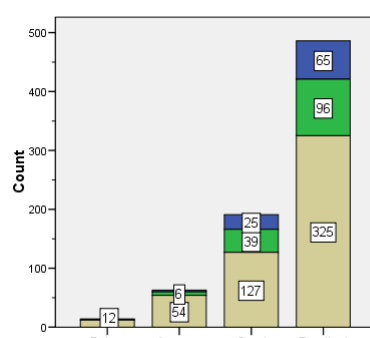

5. Clarity and relevance of actual reading material

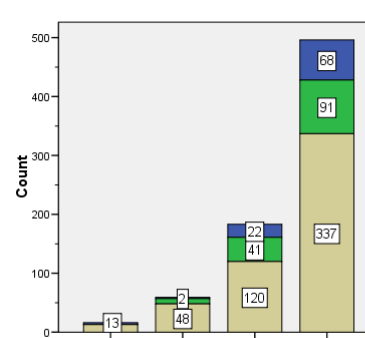

6. Relevance of additional source material (Library)

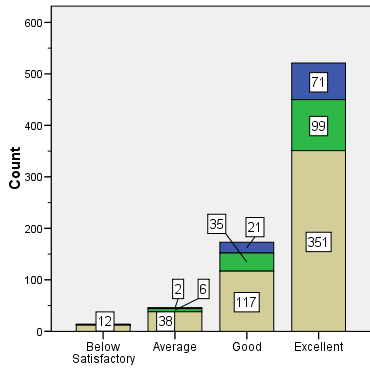

7. Extent of effort required by students

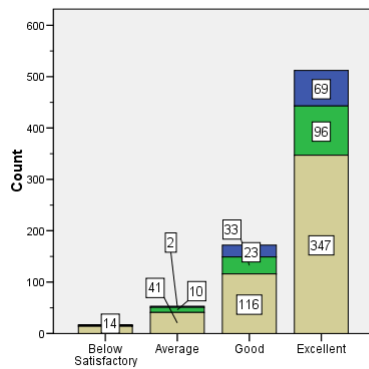

8. Overall rating

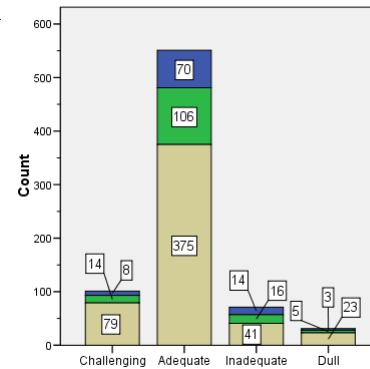

1. How was syllabus of each course?

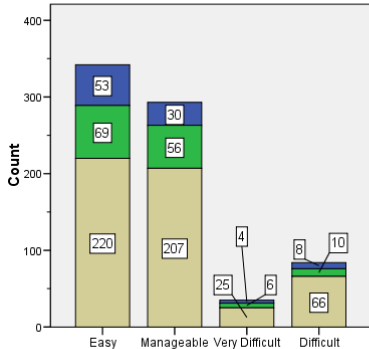

2. Was the course easy or difficult to understand?

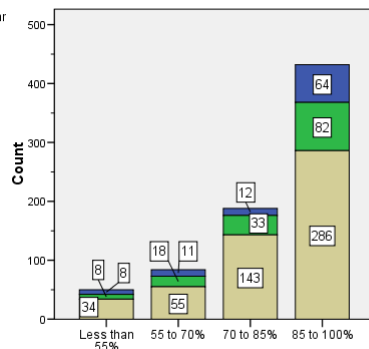

3. How much of the syllabus was covered in the class?

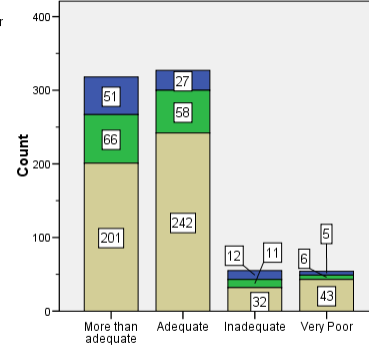

4. What is your opinion about the library material and facilities for the course?

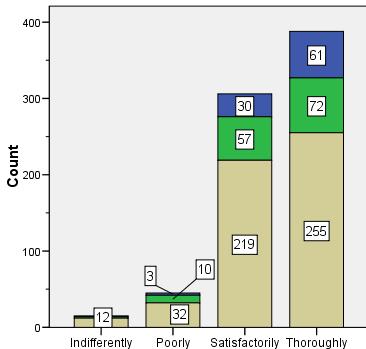

5. How well the teacher prepare for the classes?

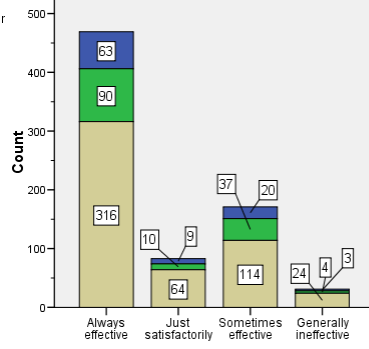

6. How well was the teacher able to communicate?

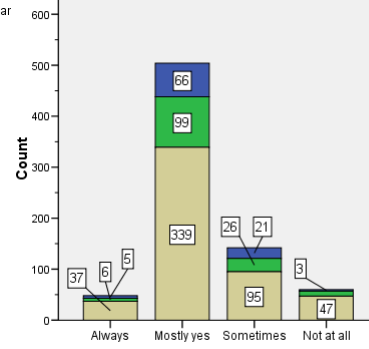

7. How far the teacher encourages student participation in class?

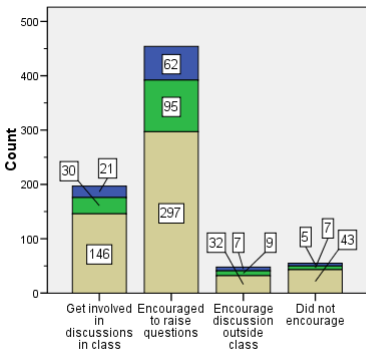

8. If yes, which of the following methods were used?

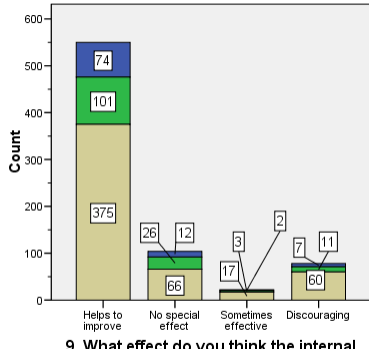

9. What effect do you think the internal assessment will have on your course grade?

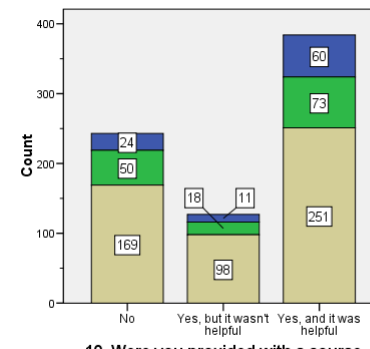

10. Were you provided with a course contributory lecture too at the beginning?

Feedback on Faculties

Feedback on all faculty members was overwhelmingly positive and there was no statistically significant difference among peers. Feedbacks of individual faculty members were shared with them so that they can address any areas they may deem necessary.

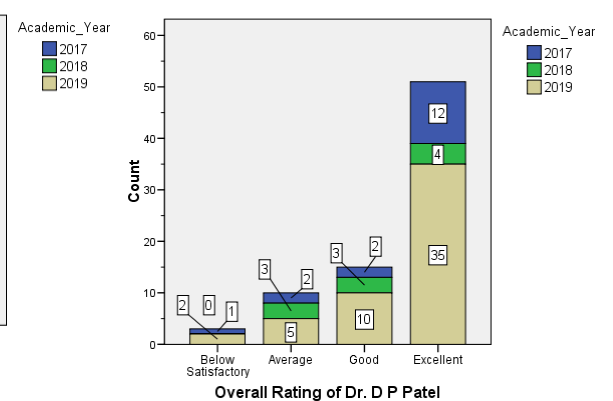
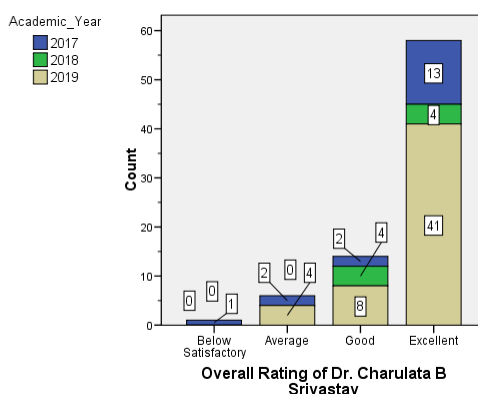
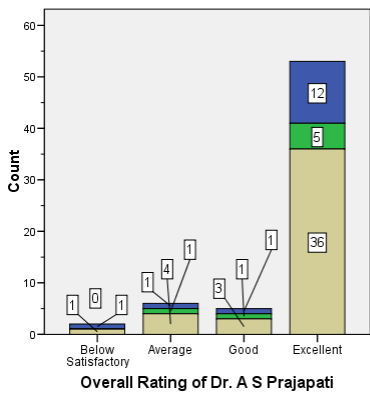
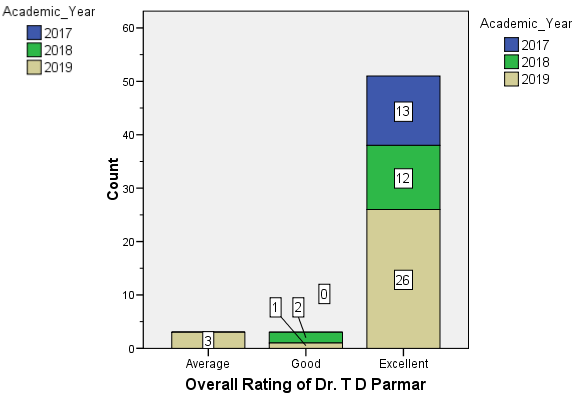
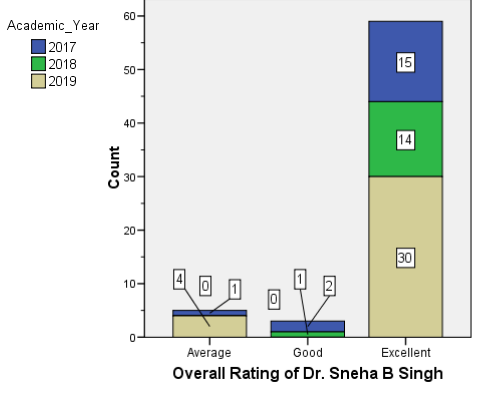
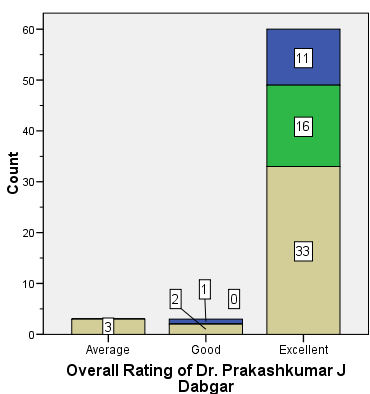
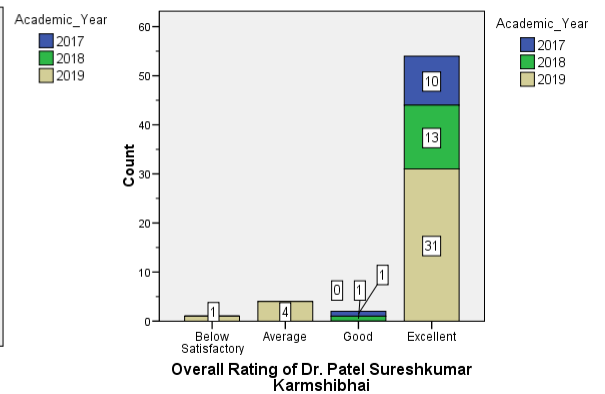
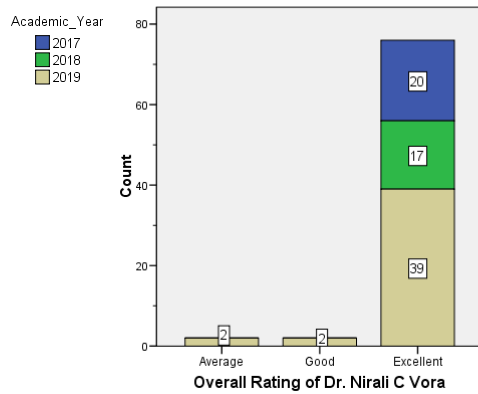
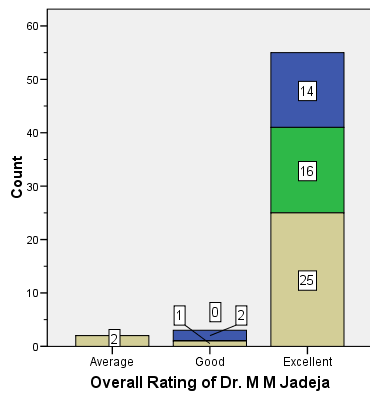
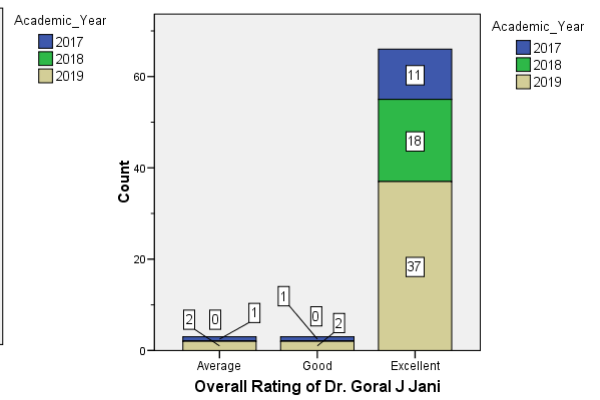
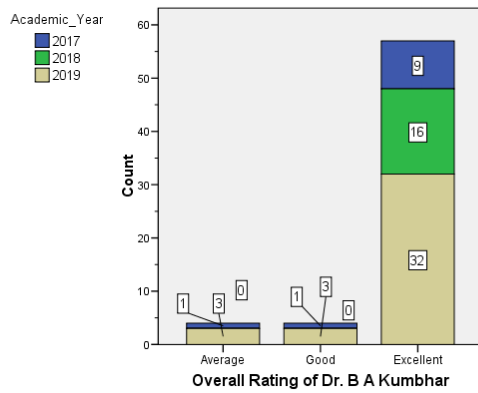
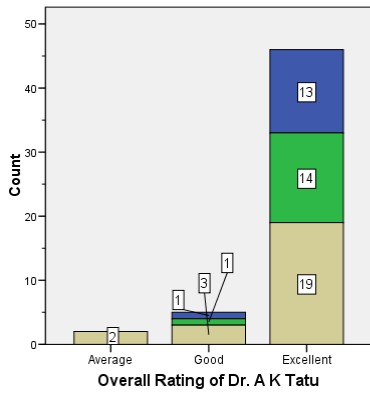

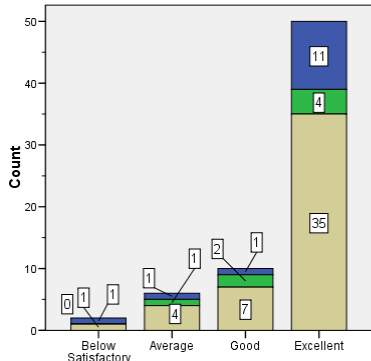

Overall Rating of Dr. Jagdish R Movalia

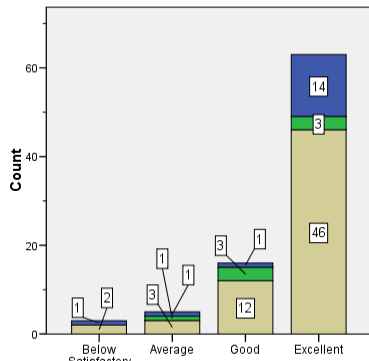

Overall Rating of Dr. K R Patel

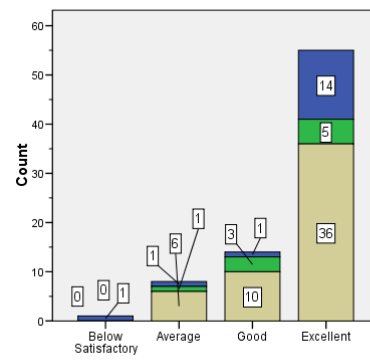

Overall Rating of Dr. Maheshbhai R Solanki

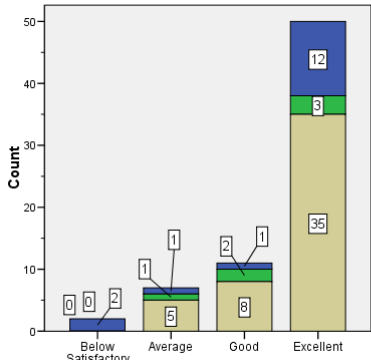

Overall Rating of Dr. Mita R Patel

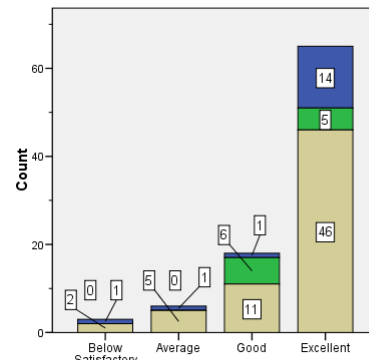

Overall Rating of Dr. Mitesh H Patel

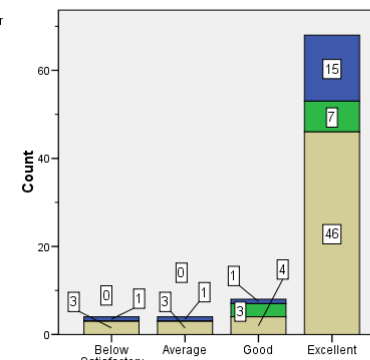

Overall Rating of Dr. Nikunj C Bhatt

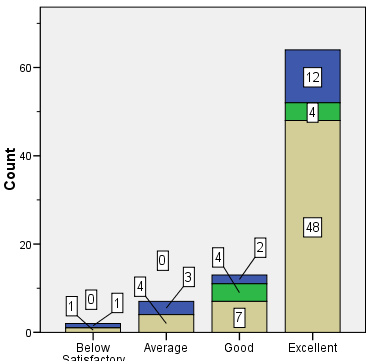

Overall Rating of Dr. Nirali S Mevada

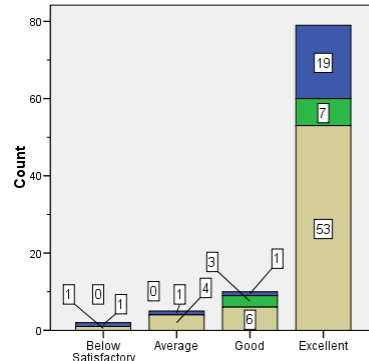

Overall Rating of Dr. Nishith R Modi

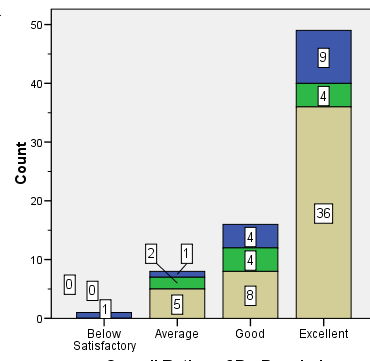

Overall Rating of Dr. Panchal Dasharathbhai K

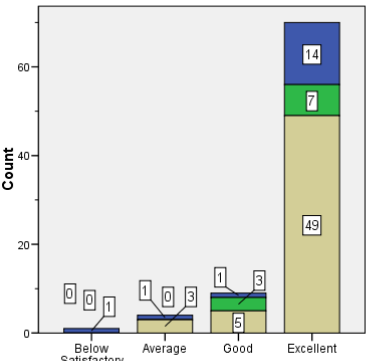

Overall Rating of Dr. Rekha M Savaliya

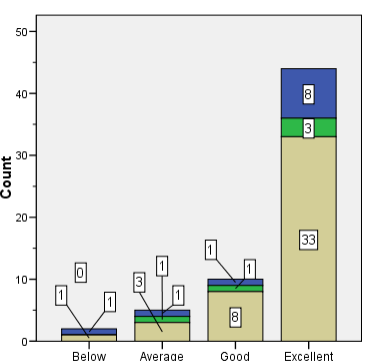

Overall Rating of Dr. S J Parmar

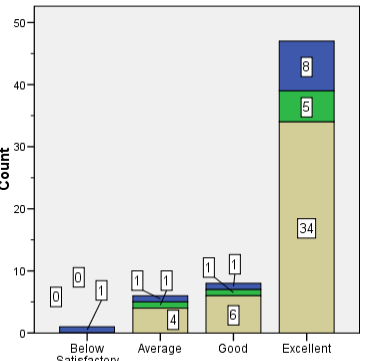

Overall Rating of Dr. S P Prajapati

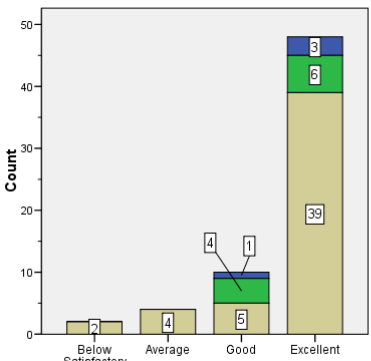

Overall Rating of Dr. Anisha Gajjar

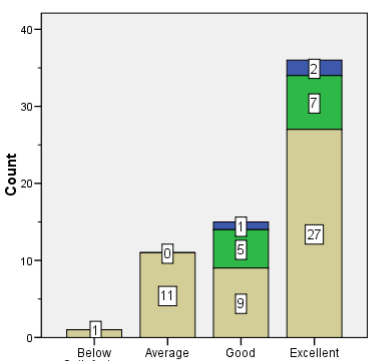

Overall Rating of Dr. Benazir Katara

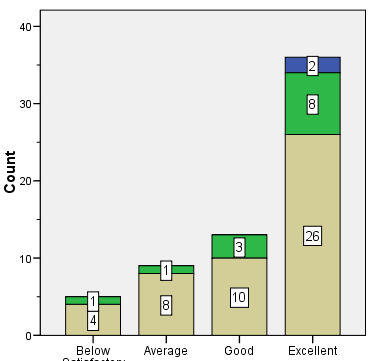

Overall Rating of Dr. Binal Patel

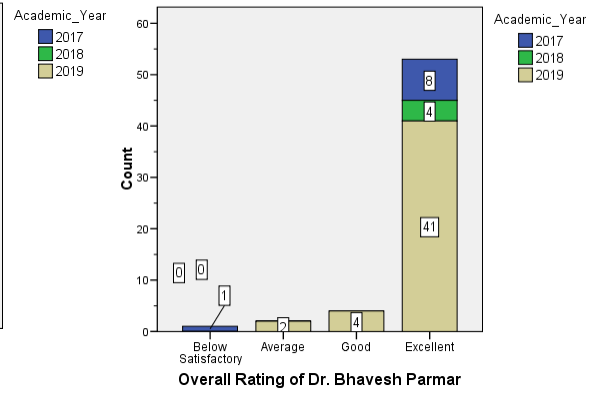
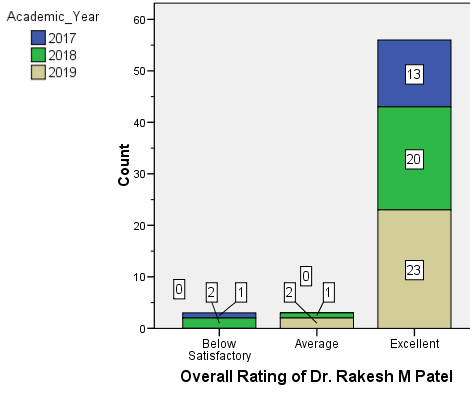
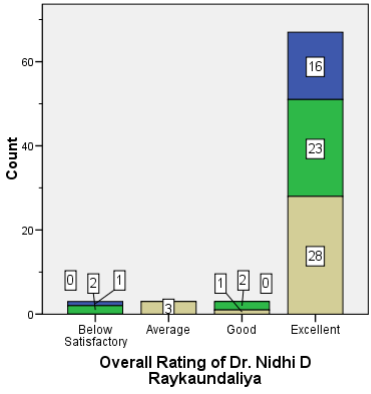
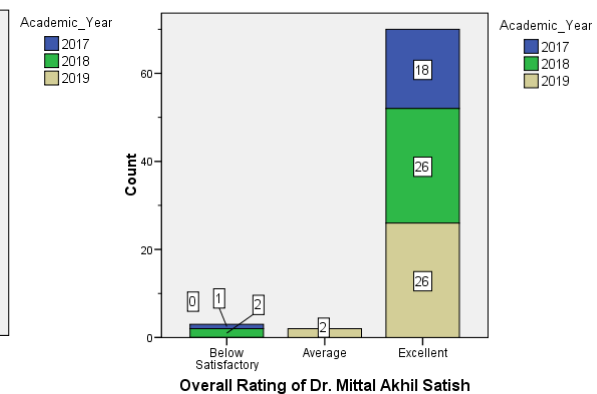
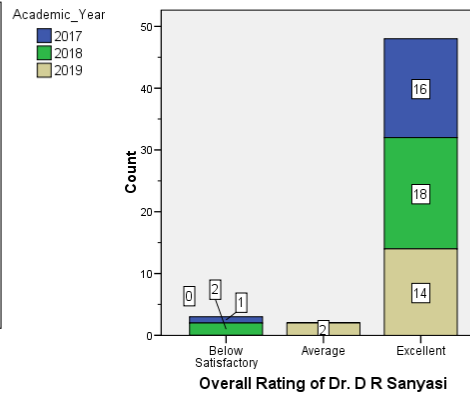
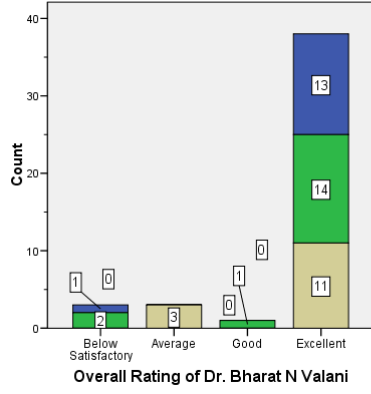
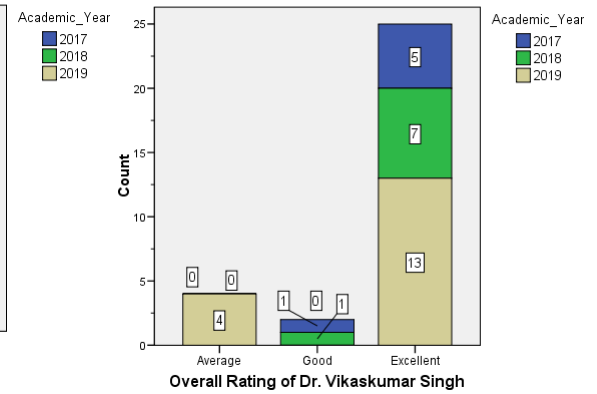
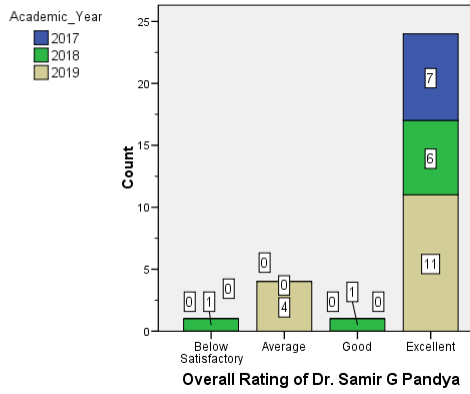
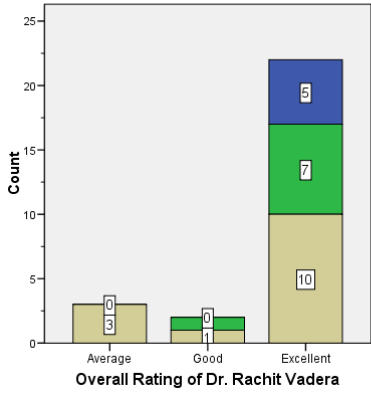
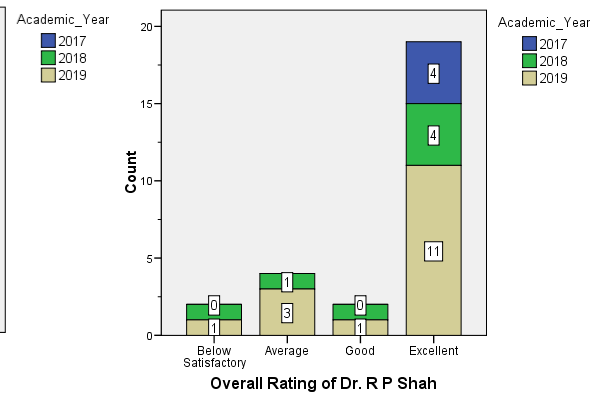
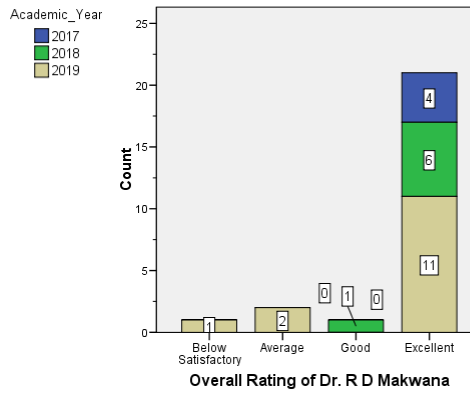
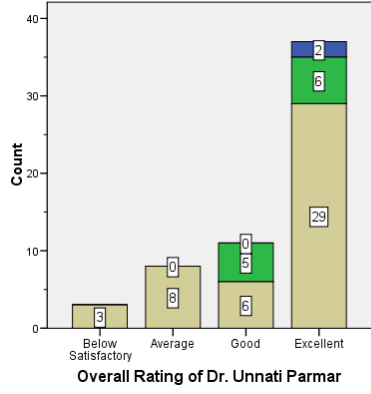
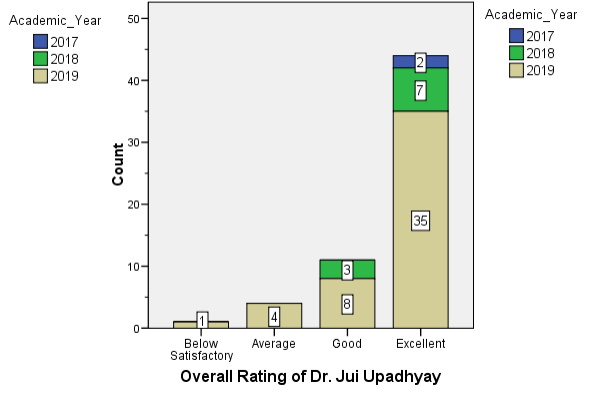
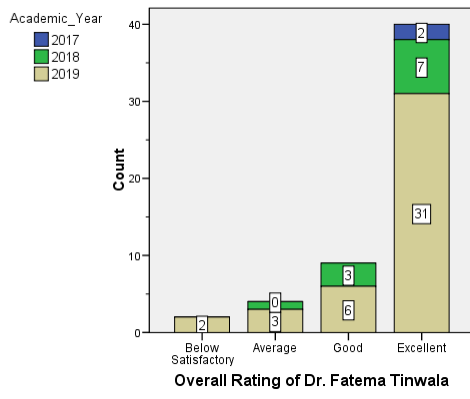
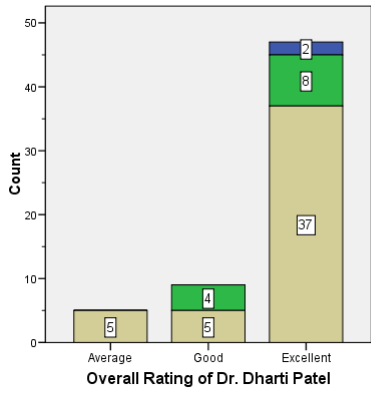

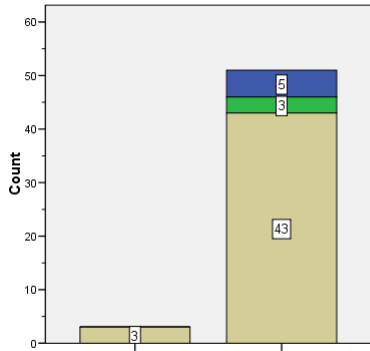

Overall Rating of Dr. Chaitanya Kumar Jha

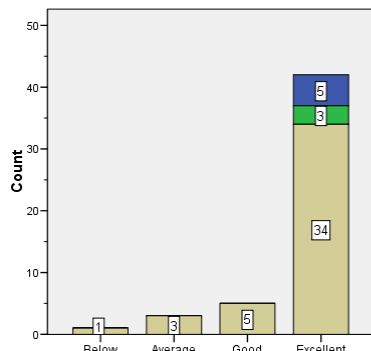

Overall Rating of Dr. Gayatriben R Nagar

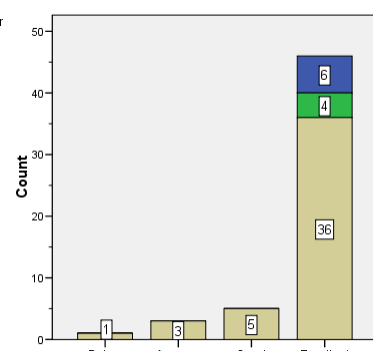

Overall Rating of Dr. Riddhi H Dave

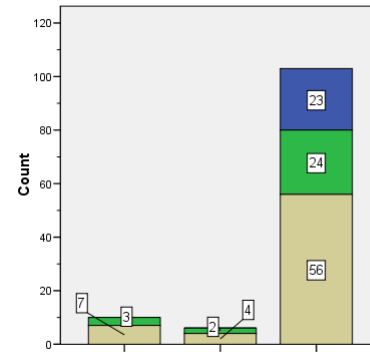

Overall Rating of Dr. Daxa K Mehta

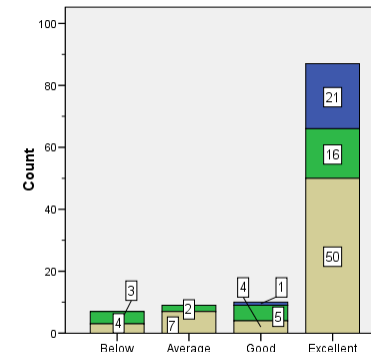

Overall Rating of Dr. H L Padiya

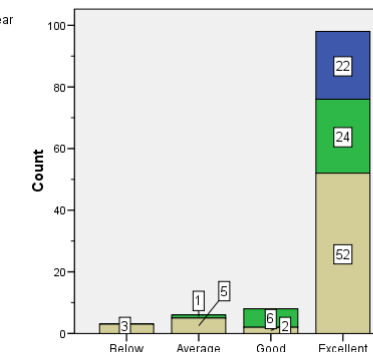

Overall Rating of Dr. J H Yagnik

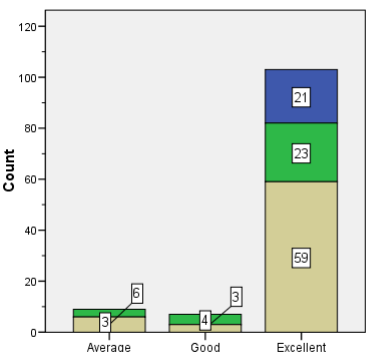

Overall Rating of Dr. Kavita Ramchandra Kolte

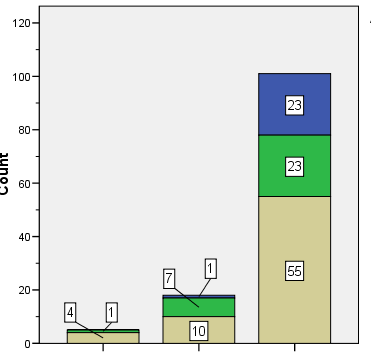

Overall Rating of Dr. Komal M Shah

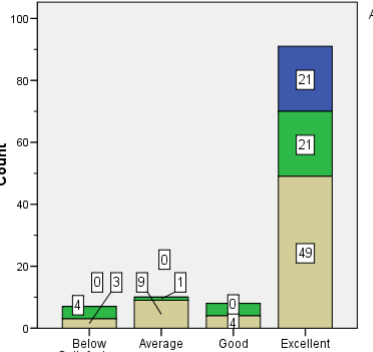

Overall Rating of Dr. Mazhar K Laliwala

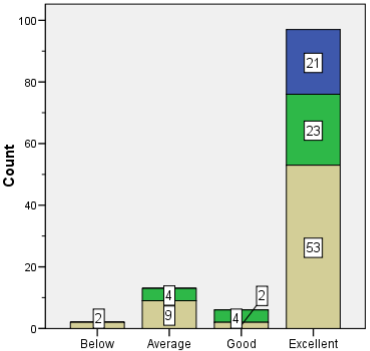

Overall Rating of Dr. Mukesh G Vachhani

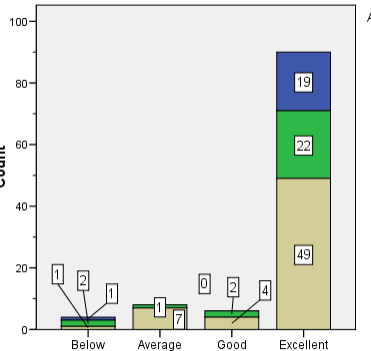

Overall Rating of Dr. R D Modh

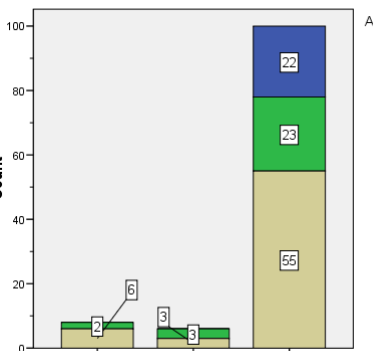

Overall Rating of Dr. Ravindra M Jadav

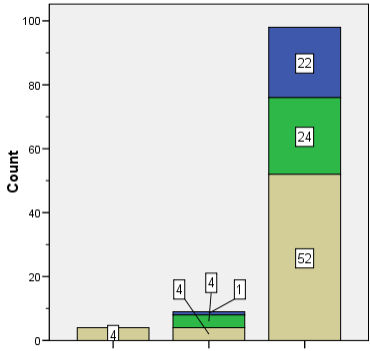

Overall Rating of Dr. Vaishali A Pathak

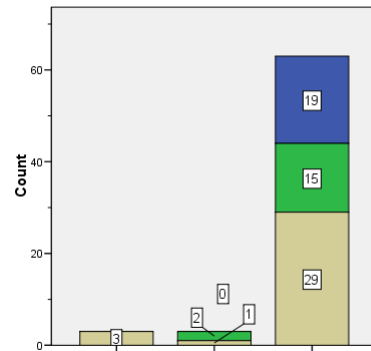

Overall Rating of Dr. Fahmeeda Shaikh

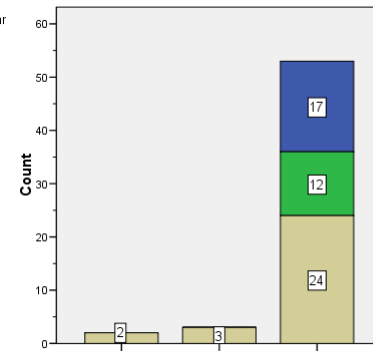

Overall Rating of Dr. Rachana K Raval

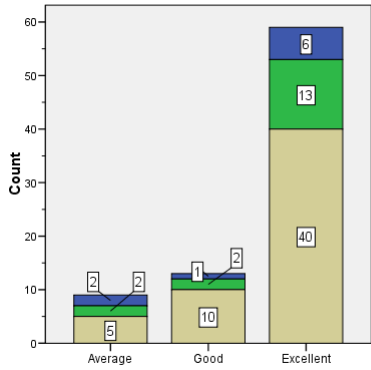

Overall Rating of Dr. Chetna V Shah

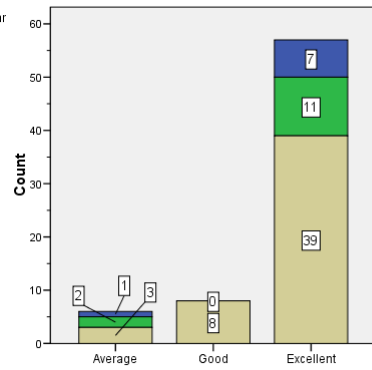

Overall Rating of Dr. D H Joshi

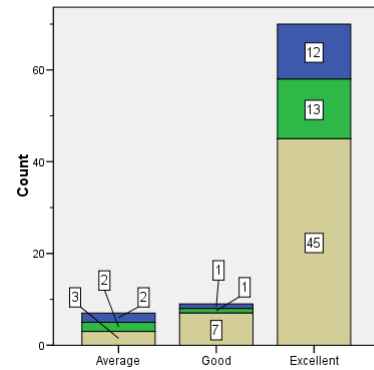

Overall Rating of Dr. K A Pithwala

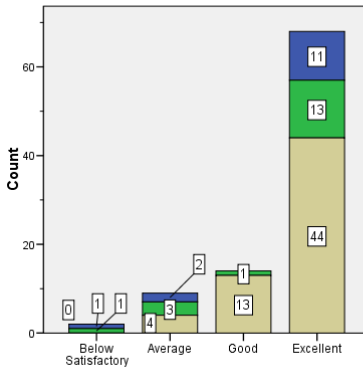

Overall Rating of Dr. K D Shah

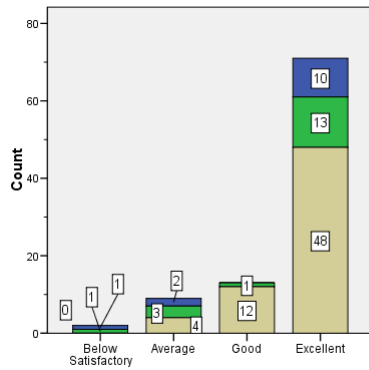

Overall Rating of Dr. Manoj B Patel

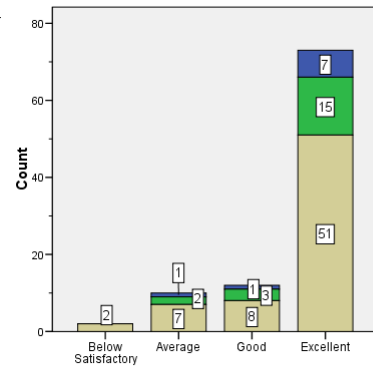

Overall Rating of Dr. Nalini I Patel

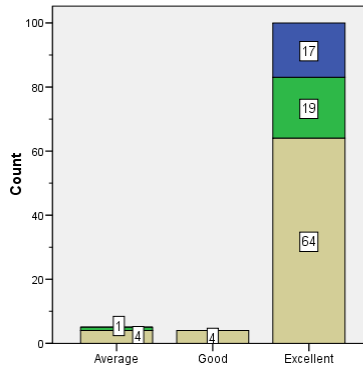

Overall Rating of Dr. R M Gohel

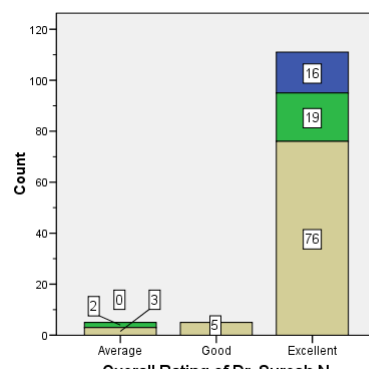

Overall Rating of Dr. Suresh N Dhandukia